+91-7942549275

Nakoda Enterprises

https://www.nakodaenterprisesindia.com/

Nakoda Enterprises is the eminent Distributor,Supplier and Exporter offering an array of Construction Chemicals , HDPE DWC pipes & Civil Accessories. These materials are appreciated for their durability & longer functional life.

Copyright © IndiaMART InterMESH Ltd

About Us

Established in the year 2011, we, **'Nakoda Enterprises'**, have established ourselves as a leading supplier and trader of **Construction Chemicals**. These products are designed using superior quality materials with employing latest and advanced technology. All our products are widely appreciated for their perfect finishing, long functioning life and high tensile strength. Moreover, in order to cater to the variegated demands of our clients, we provide these products in various patterns and shapes. Further, these are ensured to be in compliance with the latest market trends for our patrons. Being a client-centric organization, all Nakoda Enterprises every efforts aims at maximizing the satisfaction of the clients in the best possible manner. Our each and every unit is supervised under the experienced professionals, who are well-versed in their respective domain. All the units are managed by a team of professionals, who are capable to meet the satisfaction of the customers. We have also provided an easy mode of payments for the comfort and convenience of the clients. Owing to our premium quality products, we have been able to satisfy the ever changing demands of our esteemed customers all across the nation. Under the expert guidance of our owner, **'Mr. Rajesh Jain',** we have been able to stand ahead as a prominent name in this domain. His ethical business practices and constant endeavors have made us efficient enough to face every...

Copyright © IndiaMART InterMESH Ltd

WATER PROOFING CHEMICALS AND SYSTEMS

Single Component Polyurethane Liquid Waterproofing Membrane-Sikalastic-614

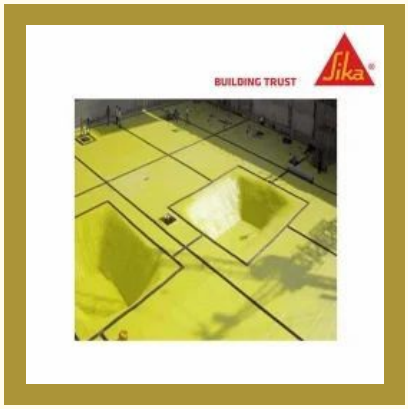

PVC Based Waterproofing Membrane-Sikaplan WP 1120-15HL/20HL

Waterproofing Concrete/Mortar Admixture-Plastocrete Plus

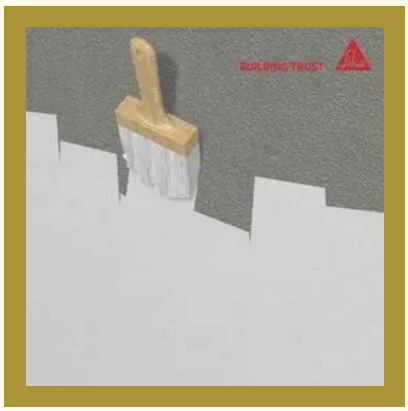

Fibre Reinforced Cementitious Liquid Applied Membrane for flexible waterproofing-Sika Flexicoat 1K

Copyright © IndiaMART InterMESH Ltd

SEALANTS & PRIMERS

Polyurethane Elastic Adhesive /Sealant-Sikaflex Construction

Sealant For Concrete And Masonry Facades Sikaflex Construction Plus

High Performance PU Sealant for Floor Joints and Civil Engineering Application-Sikaflex PRO-3

Single Component Pigmented Polyurethane Sealant

Copyright © IndiaMART InterMESH Ltd

WATERPROOFING CHEMICAL

Liquid Integral Waterproofing Sikacim

Low Viscosity, Moisture Tolerant Epoxy Injection Resin And Crack Sealer Sikadur 55 Lp In

Thioflex 600 Gun Grade Sealant - By Fosroc

Polyurethane Waterproofing Membrane Sikalastic 614

Copyright © IndiaMART InterMESH Ltd

CONCRETE REPAIRING COMPOUNDS & SYSTEMS

MOISTURE INSENSITIVE INJECTION RESIN-Sikadur - 53 (UF)

Two Part Thixotropic Structural Epoxy Adhesive-Sikadur-31 IN

Pourable, Non Shrink, Repair Micro Concrete-SikaRep Microcrete-4

High Performance Pourable Epoxy Grouting System-Sikadur 42 HES IN

Copyright © IndiaMART InterMESH Ltd

EPOXY FLOORINGS

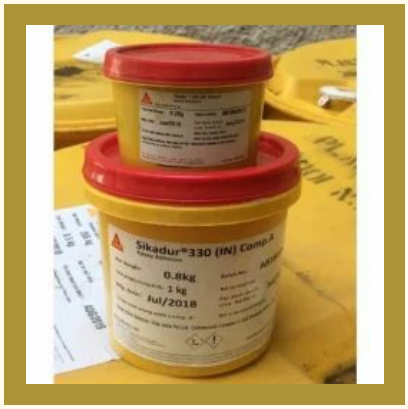

Epoxy Impregnation Resin Sikadur 330 In

Epoxy Resin Based Pore Sealing And Smoothening Putty Sikadur Pf In

Moisture Insensitive Injection Resin-Sikadur-53 (UF)

Low Viscous, Transparent Epoxy Resin Sikafloor 169

Copyright © IndiaMART InterMESH Ltd

ANTI CORROSIVE PROTECTING COATINGS

Coal Tar Enamel For Pipe Coating

Anti- Corrosive / Protective Flexible Coal Tar Epoxy Coating

Cementitious Anti-Corrosive Rebar Protective Coating With Corrosion Inhibitor

Cementitious Anti-Corrosive Rebar Protective Coating Sikatop Armatec 108 Plus

Copyright © IndiaMART InterMESH Ltd

CONCRETE ADMIXTURES

High Range Water Reducing, Set Retarding, Superplasticiser for Concretes-MasterRheobuild 823PQ

Robust High Performance, Water-Reducing And Waterproofing Concrete Mortar Admixture Masterpel 777

Water Reducer And Accelerator Admixture-Sikaplast-1000 Es

Set Retarding Admixture

Copyright © IndiaMART InterMESH Ltd

TILE ADHESIVE AND BLOCK JOINTING MORTAR

Ready To Use Normal Cementitious With No Vertical Slip Tile Adhesive-Sikaceram-155

Normal Cementitious Tile Adhesive -SikaCeram 155

High Performance Cement Based Adhesive Sika Ceram 212

High Performance Cement Base Adhesive- Sika Ceram-255

Copyright © IndiaMART InterMESH Ltd

CEMENT GROUT & GROUTING COMPOUNDS

Expanding Grout Admixture-Sika Intraplast N-200

Moisture insensitive flowable high early strength epoxy resin grout-Sikadur-53 UF Grout

SikaGrout 214 S -Shrinkage Compensated Cementitious Grout

Three Component, High Performance, Pourable Epoxy Grouting System-Sikadur 42 In

Copyright © IndiaMART InterMESH Ltd

CURING COMPOUNDS

Nitofill WS60 - 2 part liquid polyurethane - 20 kg - By Fosroc

Paraffin Based Concrete Curing Compound-Maruti Cure WB

Paraffin Based Pigmented Concrete Curing Compound-Shalicure PA M

Aluminium Based Concrete Curing Compounds-Sika Antisol A

Copyright © IndiaMART InterMESH Ltd

HDPE CORRUGATED PIPES & FITTING ACCESSORIES

Double Wall Corrugated Sewerage And Drainage Pipe

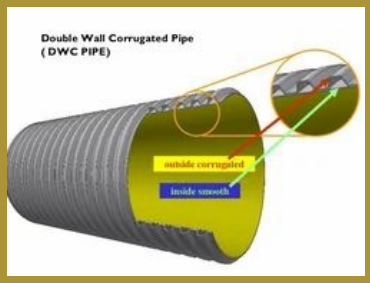

Double Wall Corrugated (DWC) Pipes

HDPE Push Fit Duct Coupler

Single Wall Corrugated (SWC) Pipe

Copyright © IndiaMART InterMESH Ltd

BITUMINOUS PRODUCTS

Bitumen Vg-10- Floors, Roads, Building, Roofing, Hydro Projects, Industrial Use

Bituminous Cold Applied Clay Type Emulsion

Polymer Modified Bitumen

Copyright © IndiaMART InterMESH Ltd

PQC MATERIALS AND ROAD SURFACING PRODUCT

EPE Backer Rods

PVC Dowel Bar Cap (Sleeves)

Bitumen Emulsion

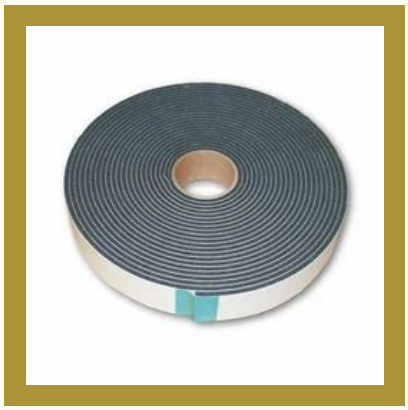

Debonding Strip

Copyright © IndiaMART InterMESH Ltd

SILICA FUME - MICRO SILICA

Micro Silica (Silica Fume)

Elkem Microsilica 920 NA

Elkem Microsilica 920 EN

Copyright © IndiaMART InterMESH Ltd

BITUMEN EMULSION

Hincol Bitumen Emulsion RS1

Hincol Bitumen Emusion SS1

Hincol Bitumen Emulsion MS

Copyright © IndiaMART InterMESH Ltd

EXPANSION JOINT FILLER BOARD

Polymer Based Expansion Joint Sheet Supreme Capcell Sheet (Board) / Rubber Sheet

Polymer Expansion Joint Sheet (DURABORD HD100)

Bitumen Impregnated Expansion Joint Filler Board

Copyright © IndiaMART InterMESH Ltd

ROAD MARKING PAINTS

Thermoplastic Road Marking Paint

Road Marking Paint

Reflective Glass Beads

Copyright © IndiaMART InterMESH Ltd

OTHER PRODUCTS:

Crystallizing Waterproofing System And Moisture Seal Sika 101h

PU Sealant For Concrete and Masonry Facades -SikaHyflex-160 Construction

APP Modified Bitumen Membrane With Mineral Finish Sika WP Shield-103 Pm

Crack Healing Additive for Concrete

Copyright © IndiaMART InterMESH Ltd

OTHER PRODUCTS:

Two Component Primer Based Epoxy Flooring

Rust Remover Cum Passivator Sika Rustoff 100

Air Entraining Admixture For Concrete

High Performance Cement Base Adhesive Sikaceram 255

Copyright © IndiaMART InterMESH Ltd

OTHER PRODUCTS:

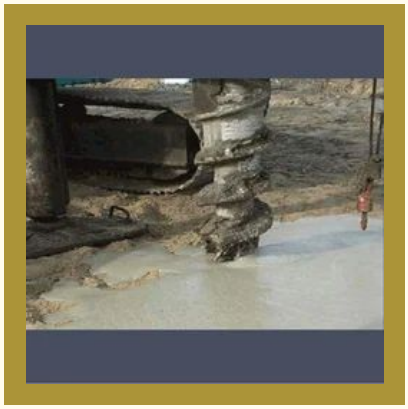

ShaliGrout 73 - Non Shrink High Strength Fluidity Grout

Single Component Acrylate Based Curing Compound

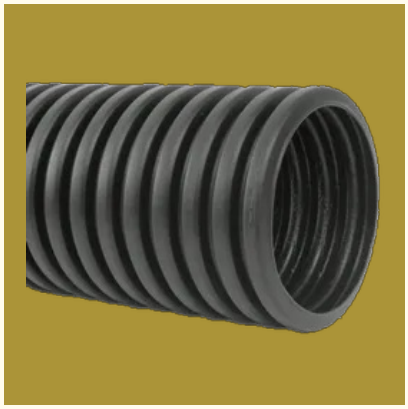

HDPE Corrugated Sheating Ducts for Post- Tensioning of structures

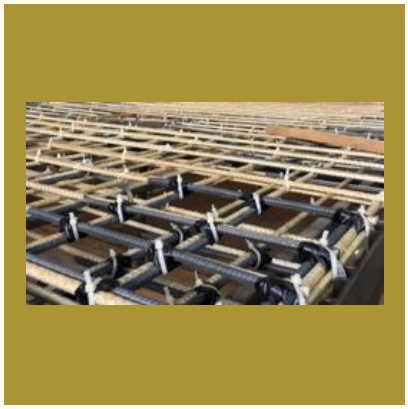

Fiberglass GFRP Rebar

Copyright © IndiaMART InterMESH Ltd

OTHER PRODUCTS:

Glass Fiber Reinforced Polymer Rebar for Bridges Roads Base Slabs and Boundary Wall

Nitofill Ur63 - a Two Part Solvent-Free, Low Viscosity Polyurethane Resin System - By Fosroc

High Performance Joint and Crack Sealing Tape-Sikadur-Combiflex SG-10 P

Spun Bonded Non-woven Polyester Reinforced APP Modified WP Membrane

Copyright © IndiaMART InterMESH Ltd

Factsheet

Year of Establishment	:	2011
Nature of Business	:	Distributor / Channel Partner
Total Number of Employees	:	11 to 25 People

Copyright © IndiaMART InterMESH Ltd

CONTACT US

Nakoda Enterprises
Contact Person: Rajesh Jain

308, 3rd Floor Alankar Point, Rajgarh Kothi Compound A. B. Road
Indore - 452001, Madhya Pradesh, India

+91-7942549275

https://www.nakodaenterprisesindia.com/

Copyright © IndiaMART InterMESH Ltd